

**WESTFIELD**

**LOCAL POLITICAL PARTIES**

Robert W. Cockren of 520 Sherwood Parkway heads the Westfield Republican Town Committee, (908) 654-4956, rwcchr@aol.com  
 Fourth Ward Councilman Lawrence A. Goldman, of 850 Nancy Way, is Chairman of the Westfield Democratic Committee, (908) 654-8910, lgoldman@gibbonslaw.com.

The committees are comprised of one committeeman and one committeewoman from each of Westfield's 22 election districts.  
 The Democratic Committee organizes the week following the June Primary Election each year, while the Republican Committee organizes the week following the June Primary Election every two years.

**Homeowners Insurance**  
 REPRESENTING THE PROVIDENCE MUTUAL FIRE INSURANCE COMPANY

- Non-Smoker's Discount
- 3-Year policies • Dividends Payable

**FROMHERTZ AGENCY**  
 (908) 233-2277

*Serving the Westfield Area Since 1968*

*If you have a:*

- ✓spiritual longing
- ✓need for community
- ✓desire to help others,

**Check us out!**

*A friendly, Christ-centered faith community.  
 Dynamic Preaching & Inspiring Music, 10:30 a.m. Sundays  
 (10 a.m. July-August)  
 Quality programs for children, youth, & adults.*

**The First Baptist Church**

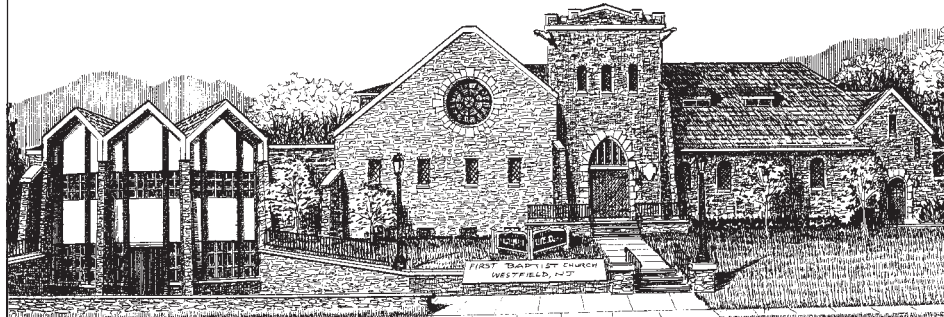

**We're Here for You!**

Simply call us at (908) 233-2278, or  
 visit us in person at 170 Elm Street, Westfield,  
 or via the web at [www.westfieldnj.com/fbc](http://www.westfieldnj.com/fbc)

**Getting to Know Your Neighbors**

- Berkeley Heights**  
 Mayor Daniel A. Palladino, 3rd, (908) 464-2700  
 Superintendent of Schools Dr. Robert T. Stowell, (908) 464-1718
- Clark**  
 Mayor Robert S. Ellenport, (732) 388-3600  
 Superintendent of Schools Dr. Paul J. Ortenzio, (732) 574-9600
- Cranford**  
 Mayor Thomas N. Denny, (908) 709-7200  
 Superintendent of Schools Dr. Emalene F. Renna, (908) 272-9100
- Edison**  
 Mayor George A. Spadaro, (732) 248-7298  
 Superintendent of Schools Dr. Vincent Capraro, (732) 287-4400
- Elizabeth**  
 Mayor J. Christian Bollwage, (908) 820-4170  
 Superintendent of Schools Thomas Dunn, Jr., (908) 558-3000
- Fanwood**  
 Mayor Maryanne S. Connelly, (908) 322-8236  
 Superintendent of Schools Dr. Carol B. Choye, (908) 232-6161
- Garwood**  
 Mayor Michael Crincoli, (908) 789-0710  
 Superintendent of Schools Renee Howard, (908) 789-0165
- Hillside**  
 Mayor Barbara L. Rowan, (908) 926-3000  
 Superintendent of Schools Dr. Hiroko Miyakawa (908) 352-2433
- Kenilworth**  
 Mayor Michael Tripodi, (908) 276-9090  
 Superintendent of Schools Dr. Lloyd M. Leschuk, (908) 276-5936
- Linden**  
 Mayor John T. Gregorio, (908) 474-8495  
 Superintendent of Schools James B. Clarke, Jr., (908) 486-5818
- Mountainside**  
 Mayor Robert F. Vigilanti, (908) 232-2400  
 Chief School Administrator Dr. Gerard A. Schaller, (908) 232-3232
- New Providence**  
 Mayor Allen Morgan, (908) 665-1400  
 Superintendent of Schools Geoffrey Gordon, (908) 464-9050
- North Plainfield**  
 Mayor Janice G. Allen, (908) 769-2900  
 Superintendent of Schools Dr. Marilyn Birnbaum, (908) 769-6000
- Plainfield**  
 Mayor Albert T. McWilliams, (908) 753-3000  
 Superintendent of Schools Dr. Larry Leverett, (908) 753-3150
- Rahway**  
 Mayor James J. Kennedy, (732) 827-2000  
 Superintendent of Schools Dr. William D. Petrino, (732) 396-1020
- Roselle**  
 Mayor Joseph Picaro, (908) 245-5600  
 Superintendent of Schools Darlene Roberto, (908) 298-2036
- Roselle Park**  
 Mayor Joseph Delorio, (908) 245-6180  
 Superintendent of Schools William T. Clarke, (908) 245-2103
- Scotch Plains**  
 Mayor Geri M. Samuel, (908) 322-6700  
 Superintendent of Schools Dr. Carol B. Choye, (908) 232-6161
- South Plainfield**  
 Mayor Daniel J. Gallagher, (908) 754-9000  
 Superintendent of Schools Guy C. Ferri, (908) 754-4620
- Springfield**  
 Mayor Gregory Clarke, (973) 912-2200  
 Superintendent of Schools Florence M. Gaudineer, (973) 376-1025
- Summit**  
 Mayor Walter D. Long, (973) 912-2200  
 Superintendent of Schools Dr. Michael Knowlton, (973) 273-3023
- Union**  
 Mayor Anthony Terrezza, (908) 687-8979  
 Superintendent of Schools Dr. Theodore Jakubowski, (908) 851-6400
- Watchung**  
 Mayor Anthony F. Addario, (908) 756-0080  
 Superintendent of Schools Catherine Rock, (908) 755-8536
- Winfield**  
 Mayor Regina Schultz, (908) 925-3850  
 Superintendent of Schools Adam E. Drapczuk, (908) 486-7410

**RINPATCO PAINTING**

• Fully Insured •

For All Your Home Improvements, Including:

- Painting (Interior/Exterior) • Paperhanging
- Storm Window Replacement • Carpentry
- Shingles Repaired & Replaced
- Replacement Windows • Plastering

**(908) 686-5432**

*Call For Free Written Estimate!*



**Two Years of Intense Work Paying Off for Couple  
 As They Restore 1871 Victorian Home in Westfield**

**Editor's Note:** In keeping with the artistic flavor of this edition of *This Is Westfield*, the following story on the refurbishing of a circa 1872 Victorian home on Westfield Avenue is being republished. The story first ran in the December 31 issue of *The Westfield Leader*.

**By CHRISTINE BROWN-CHARLTON**  
*Specially Written for This Is Westfield*

After four years of searching for their dream house, Roy and Sherryl Pascal finally found it on Westfield Avenue in Westfield. And after two years of intense and ongoing renovations and restorations, the house is finally beginning to look like the home of their dreams.

Prior to the Pascals' purchase of the home, one may not have noticed that there was a building there at all. The overgrown property at 633 Westfield Avenue was hidden by trees and had fallen into major disrepair.

The Pascals removed the trees and unpruned bushes and began the daunting task of restoring this 1871 Victorian home.

In 1997, the house was nearly sold to a developer who intended to demolish the house in order to build two new ones in its place. After neighbors protested and

petitioned the Planning Board and the Town Council, the board decided not to grant the developer a variance to continue with his plans.

Prior to the board's decision, the council rezoned properties along Westfield Avenue, Park Street and Summit Avenue. The action, among other things, prevented development of the property from pushing through his plan to subdivide the lot for two new homes.

The developer eventually rescinded his offer to buy the property. When the Pascals bought the property, it was a cash deal with no contingencies,

and according to Roy Pascal, the project has been "twice if not three times the work we anticipated" and they have "probably gone 100 percent over budget!"

Mrs. Pascal has acted as general contractor for the project, carefully orchestrating the enormous work that had to be done. Her vision was that of a "whimsical Victorian" which reflected our own personalities. As only the fifth owners of the home, the Pascals have done as much research as possible in order to return the home to its original condition.

They had all the original brass fixtures restored by the Brass Shop in Westfield,

and if restoration was not possible for moldings, doors or tiles, the Pascals have had them duplicated to match the originals.

The first step was structural repair and demolition. These were both extensive due to the fact that there was major termite and water damage and that the house was struck by lightning in 1992 and was never properly repaired.

"I was finding charred wood behind the walls and the strong odor emanated throughout the house once we started pulling everything apart," said Mrs. Pascal.

The kitchen and all four corners of the house were rotting and literally falling off. The entire home had to be boosted up in sections to repair the foundation and restore structural integrity. The home's exterior now boasts cedar shingles in a mauve color and green and white awnings reminiscent of the 1800s and consistent with the original home.

Besides a 1910 two-story addition and a small breakfast nook that the Pascals have added to the back of the home, the house is in its original form.

"We really tried to change as little as

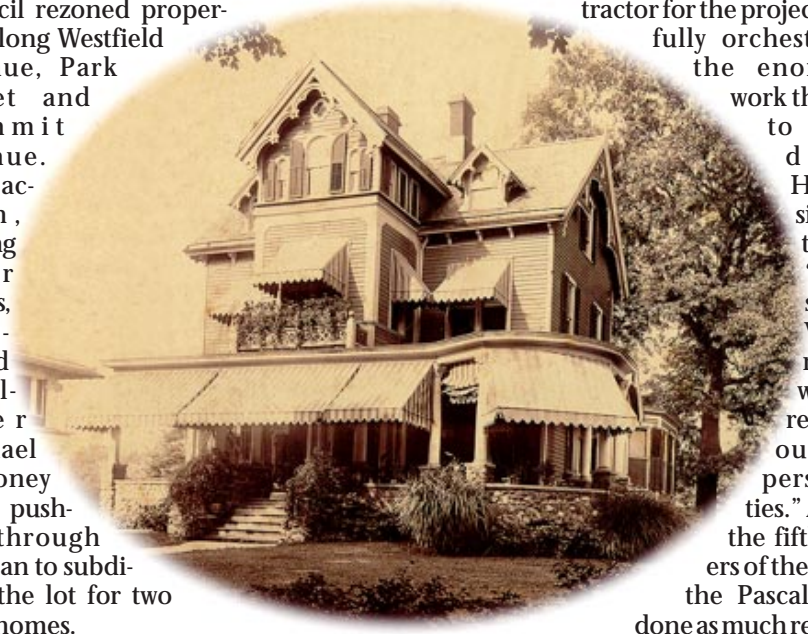

*The Perfect Place . . .*



. . . for visiting friends, relatives, and business associates. Located in the heart of downtown Westfield, the Westfield Inn is within walking distance to many charming shops and restaurants.

**Westfield Inn**

435 North Avenue, Westfield 908-654-5600  
[www.boylehotels.com](http://www.boylehotels.com)

**Amenities Include:**

- complimentary continental breakfast
- in-room coffee makers, hair dryers, iron and board
- laundry facilities
- kitchenettes available

*Boyle*  
 HOTELS

**Richard A. BOUSQUET Associates Inc.**

*Construction Service Specialists*

- Property Management
- Historical Restorations
- Construction Management
- New Construction & Remodeling

**(908) 232-1199**

P.O. Box 105 • Scotch Plains  
 Fax: (908) 232-2212  
[www.westfieldnj.com/bousquet](http://www.westfieldnj.com/bousquet)